



US007708553B2

(12) **United States Patent**
Hockaday et al.

(10) **Patent No.:** **US 7,708,553 B2**
(45) **Date of Patent:** **May 4, 2010**

(54) **MEMBRANE CATALYTIC HEATER**

(75) Inventors: **Robert G. Hockaday**, Los Alamos, NM (US); **Patrick S. Turner**, Los Alamos, NM (US); **Zachary R. Bradford**, Los Alamos, NM (US); **Marc D. DeJohn**, Santa Fe, NM (US); **Carlos J. Navas**, Santa Fe, NM (US); **Heathcliff L. Vaz**, Santa Fe, NM (US)

(73) Assignee: **Vacca Inc.**, Mason, OH (US)

(*) Notice: Subject to any disclaimer, the term of this patent is extended or adjusted under 35 U.S.C. 154(b) by 711 days.

(21) Appl. No.: **10/492,018**

(22) PCT Filed: **Oct. 9, 2002**

(86) PCT No.: **PCT/US02/32041**

§ 371 (c)(1),
(2), (4) Date: **Apr. 8, 2004**

(87) PCT Pub. No.: **WO03/031874**

PCT Pub. Date: **Apr. 17, 2003**

(65) **Prior Publication Data**

US 2004/0209206 A1 Oct. 21, 2004

Related U.S. Application Data

(60) Provisional application No. 60/327,310, filed on Oct. 9, 2001.

(51) **Int. Cl.**
F23L 7/00 (2006.01)

(52) **U.S. Cl.** **431/2; 431/326; 431/7;**
431/170

(58) **Field of Classification Search** 431/2,
431/326, 7, 170; 126/263.01, 263.02, 263.05,
126/92 R

See application file for complete search history.

(56) **References Cited**

U.S. PATENT DOCUMENTS

4,493,750 A	1/1985	Olmstead et al.	
5,425,975 A *	6/1995	Koiso et al.	428/74
5,583,240 A	12/1996	Asher et al.	
5,901,698 A	5/1999	Welles	
6,062,210 A	5/2000	Welles	
6,138,664 A	10/2000	Hanada et al.	
6,138,665 A	10/2000	Welles	
6,206,909 B1	3/2001	Hanada et al.	
6,544,400 B2 *	4/2003	Hockaday et al.	205/338
6,849,463 B2 *	2/2005	Santini et al.	436/518
6,895,805 B2 *	5/2005	Hoagland	73/31.06

* cited by examiner

Primary Examiner—Alfred Basicas

(74) *Attorney, Agent, or Firm*—James Creighton Wray;
Meera P. Narasimhan

(57) **ABSTRACT**

This invention discloses a portable catalytic combustion heater. Fuel vapor and air are supplied to a catalyst which promotes the flameless combustion of the fuel, releasing heat. The fuel is supplied as a liquid, passes through a selectively permeable membrane such that fuel vapor exits the membrane and is fed to the catalyst. Additional features such as porous supports and means of enhancing and diminishing the catalytic rate of combustion and controlling the heat output are also shown. This invention can be used to heat apparel, blankets, food, dwellings, containers, machinery, insect attractants, humidifiers, and perfume generators.

39 Claims, 12 Drawing Sheets

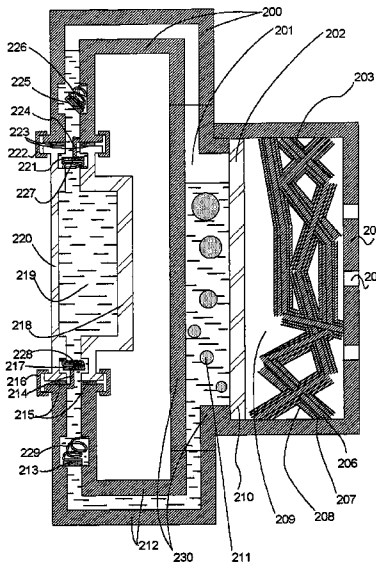

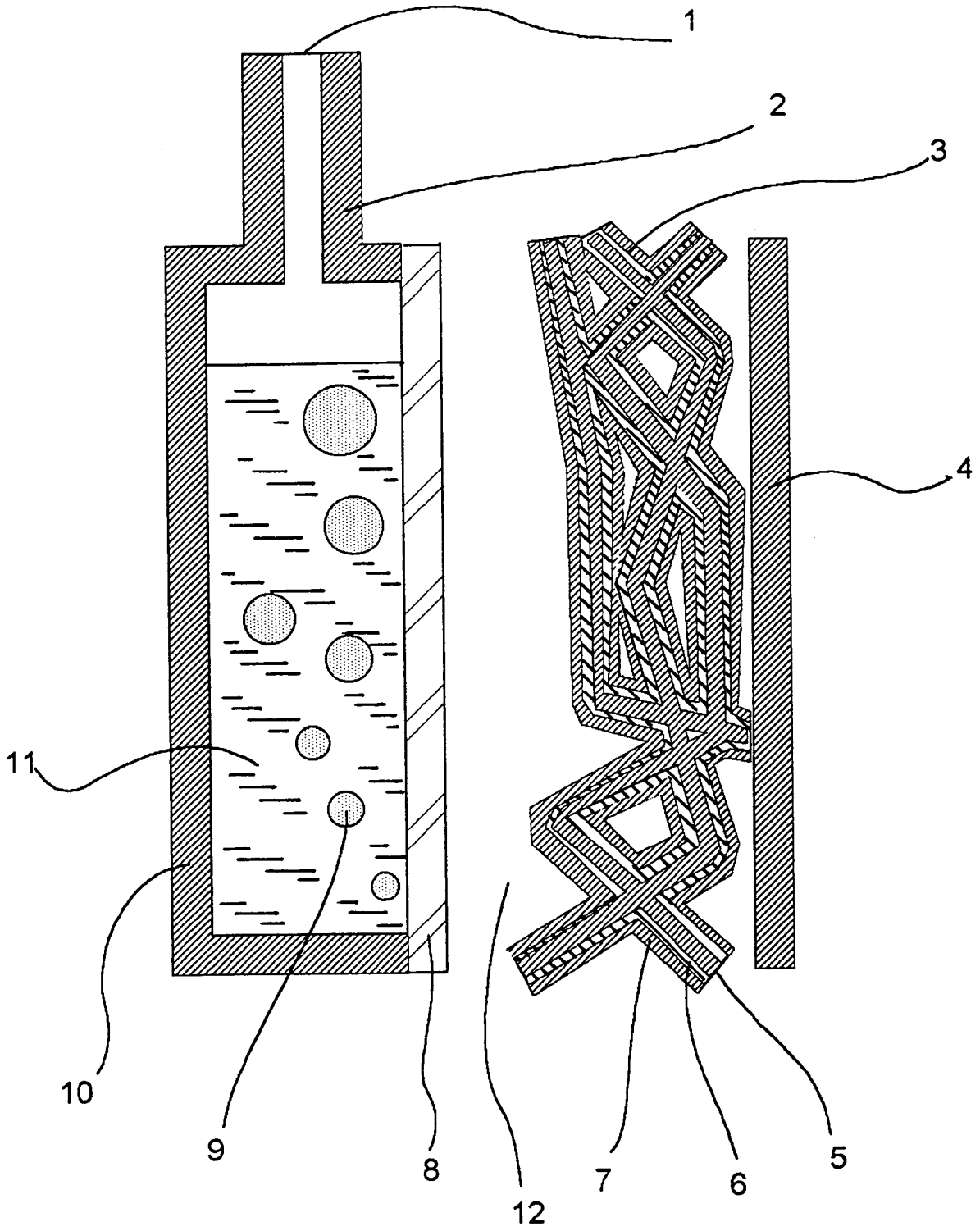

Fig. 1

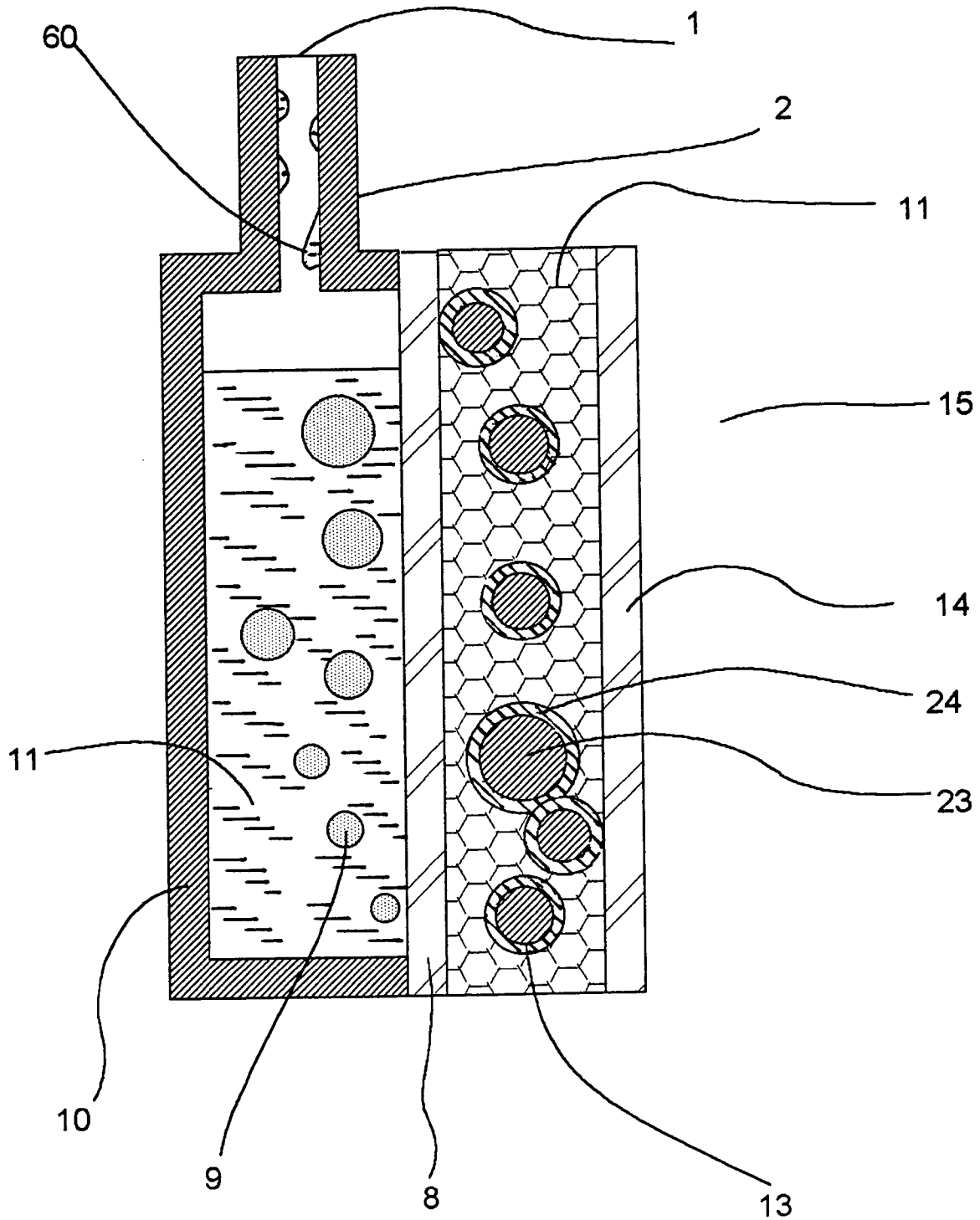

Fig. 2

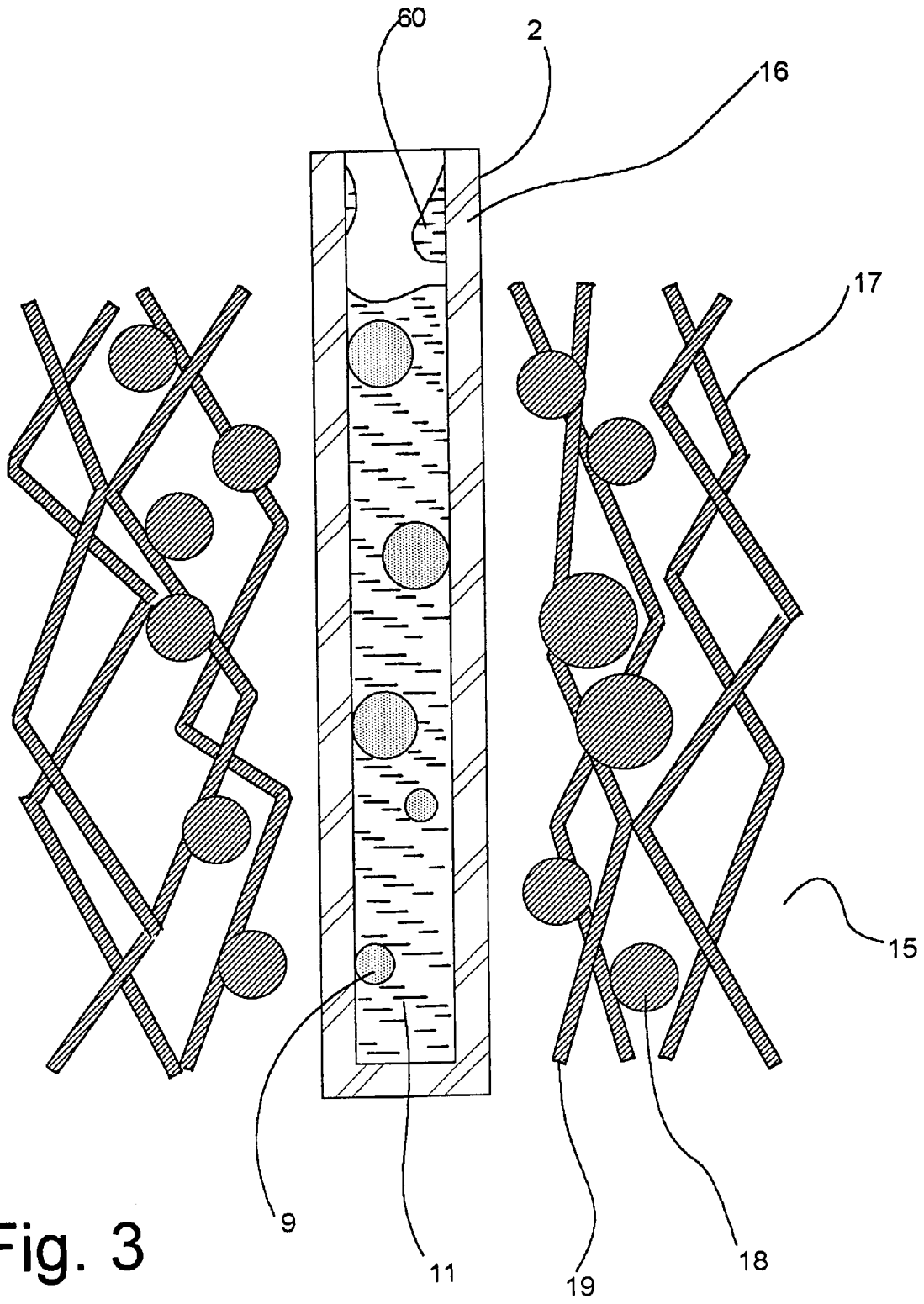

Fig. 3

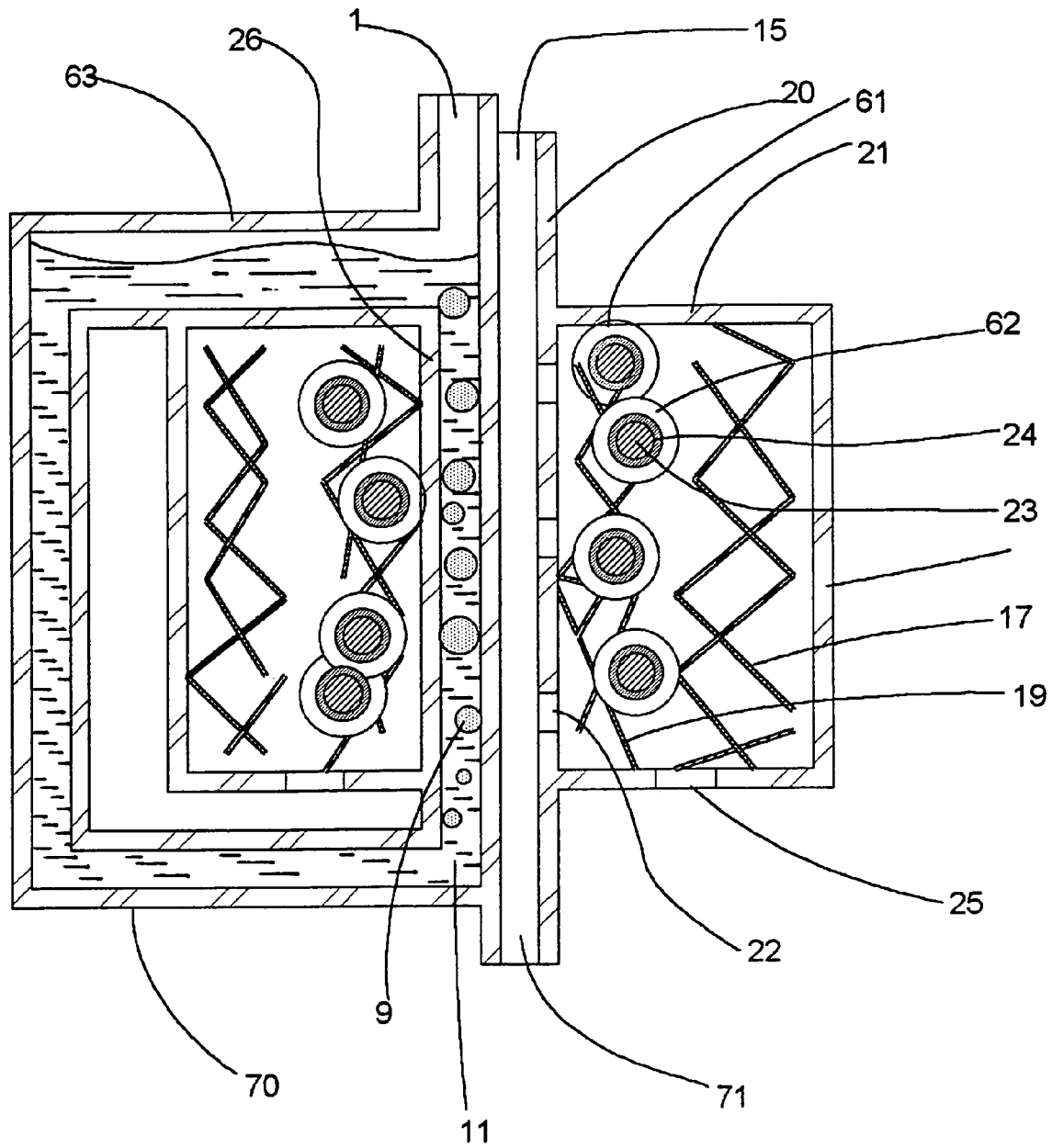

Fig. 4

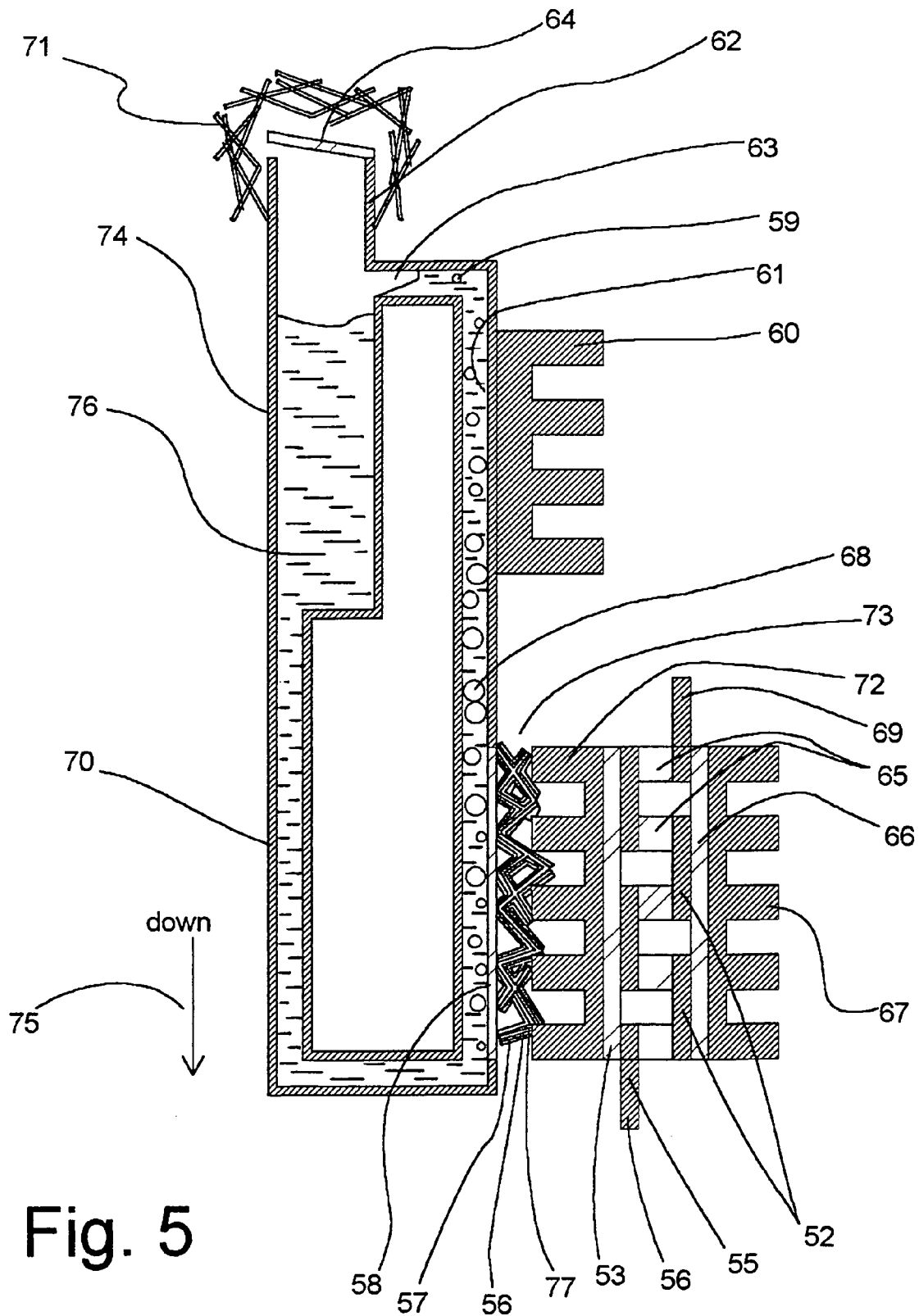

Fig. 5

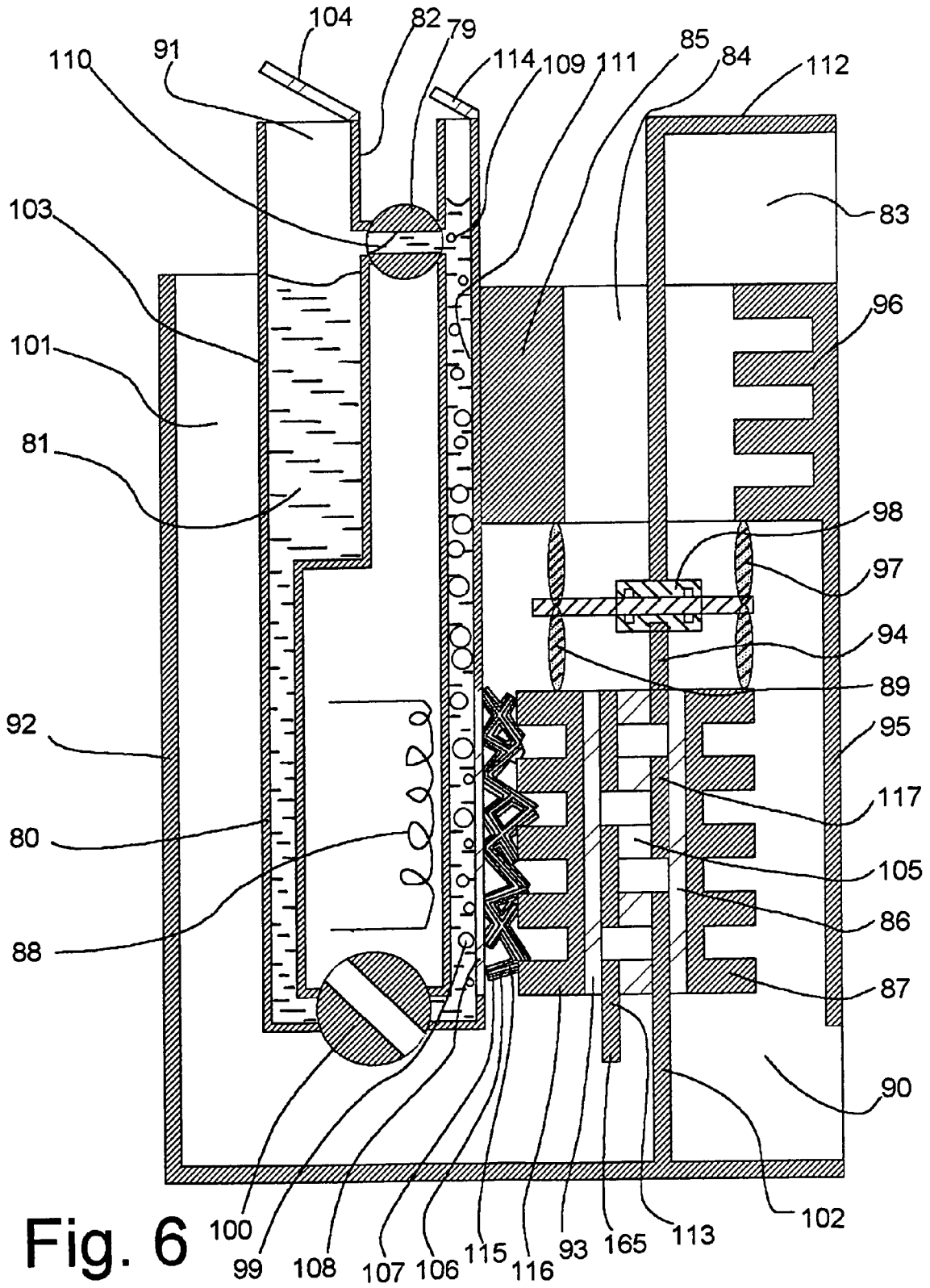

Fig. 6

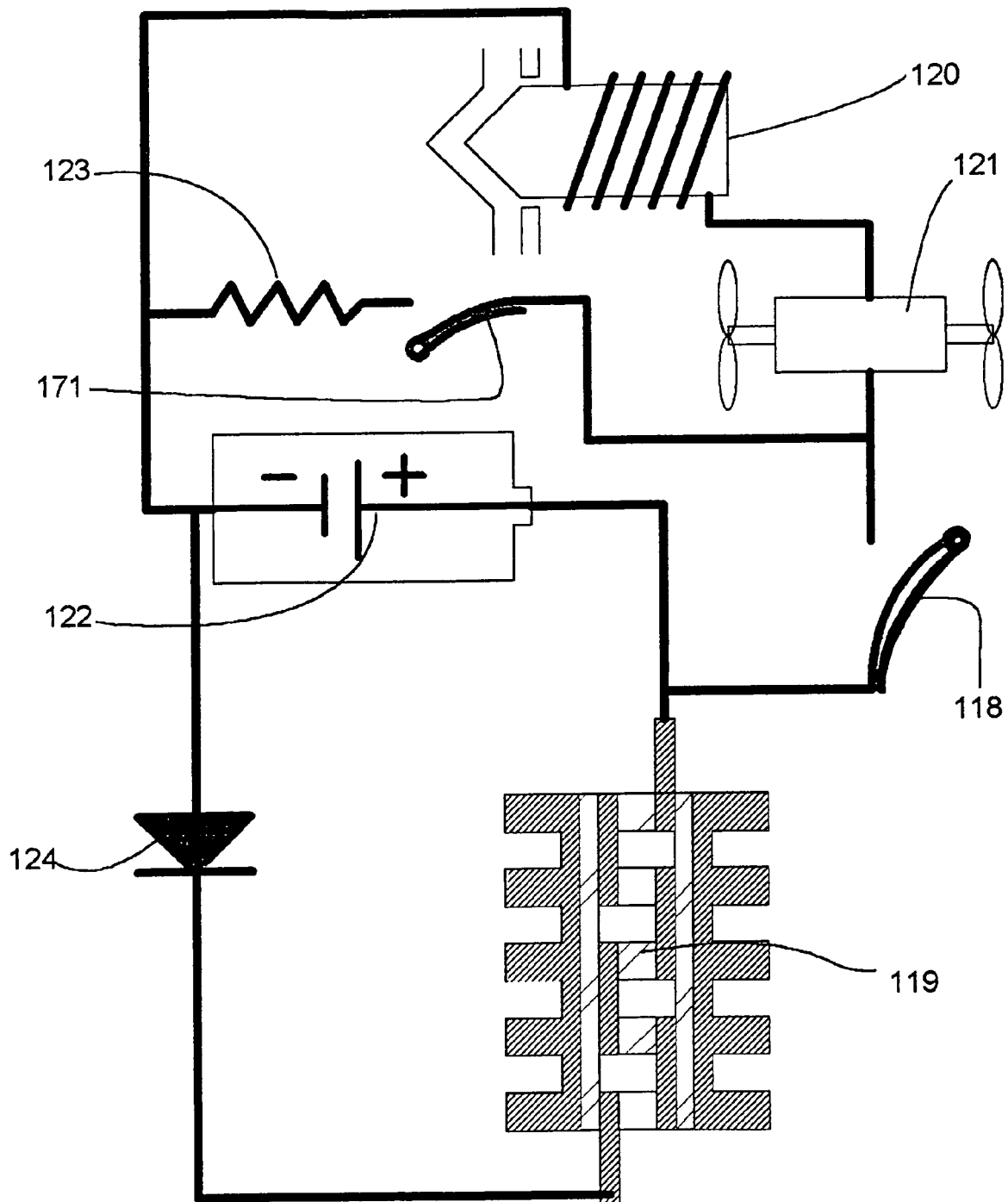

Fig. 7

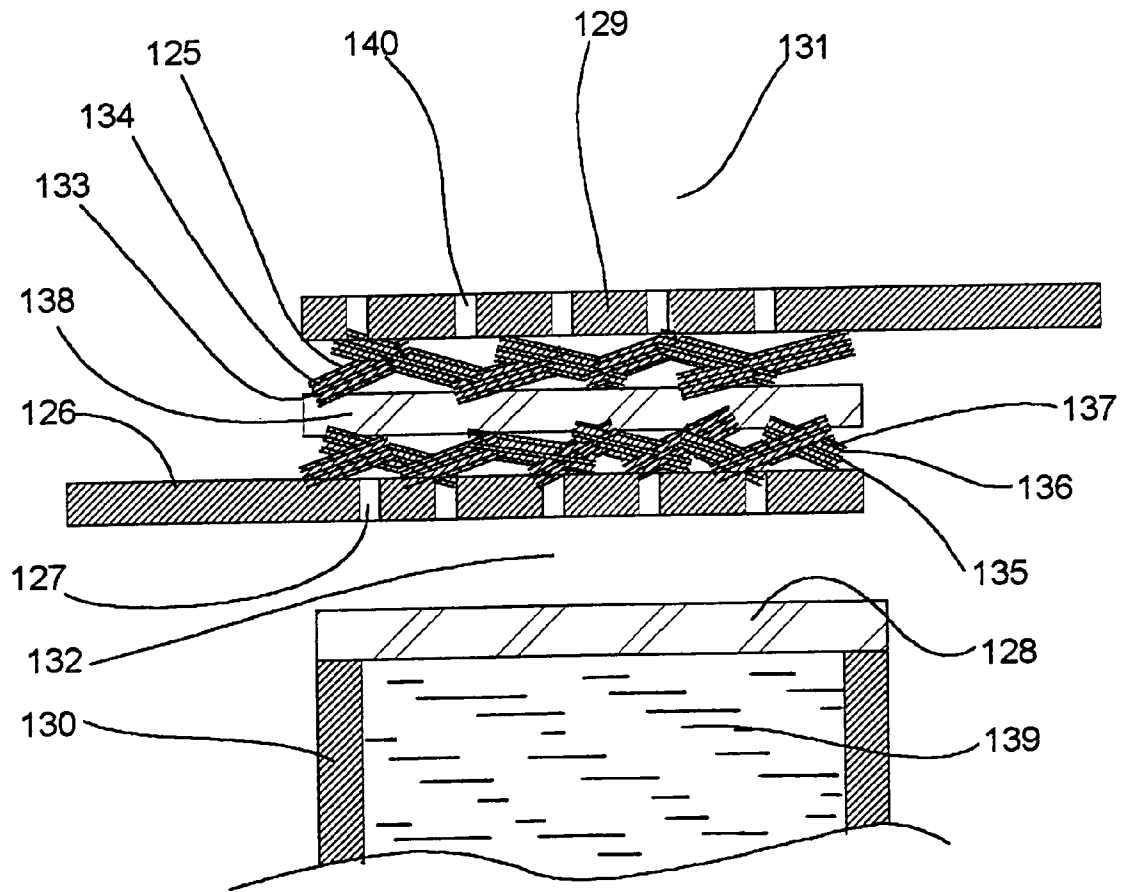

Fig. 8

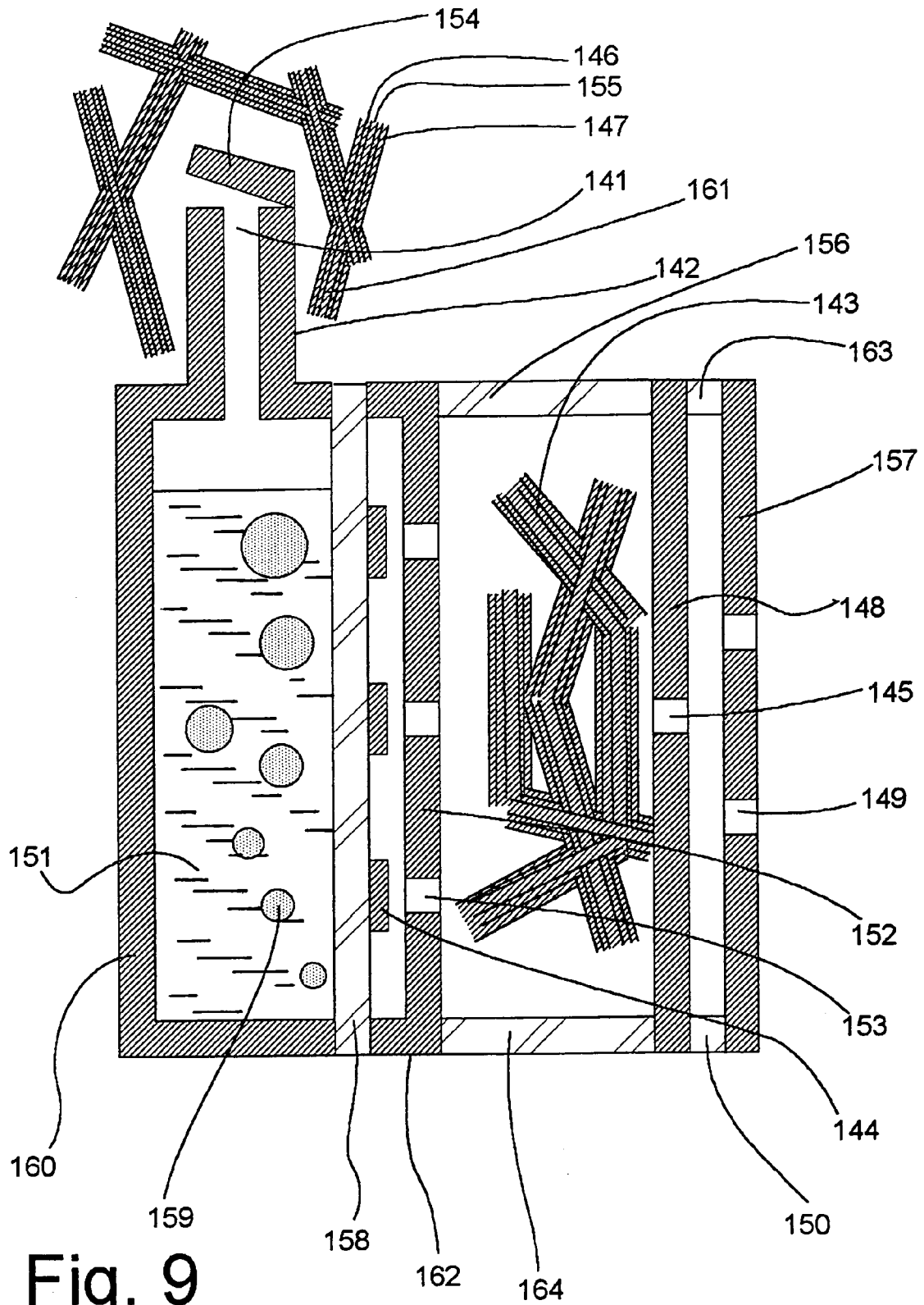

Fig. 9

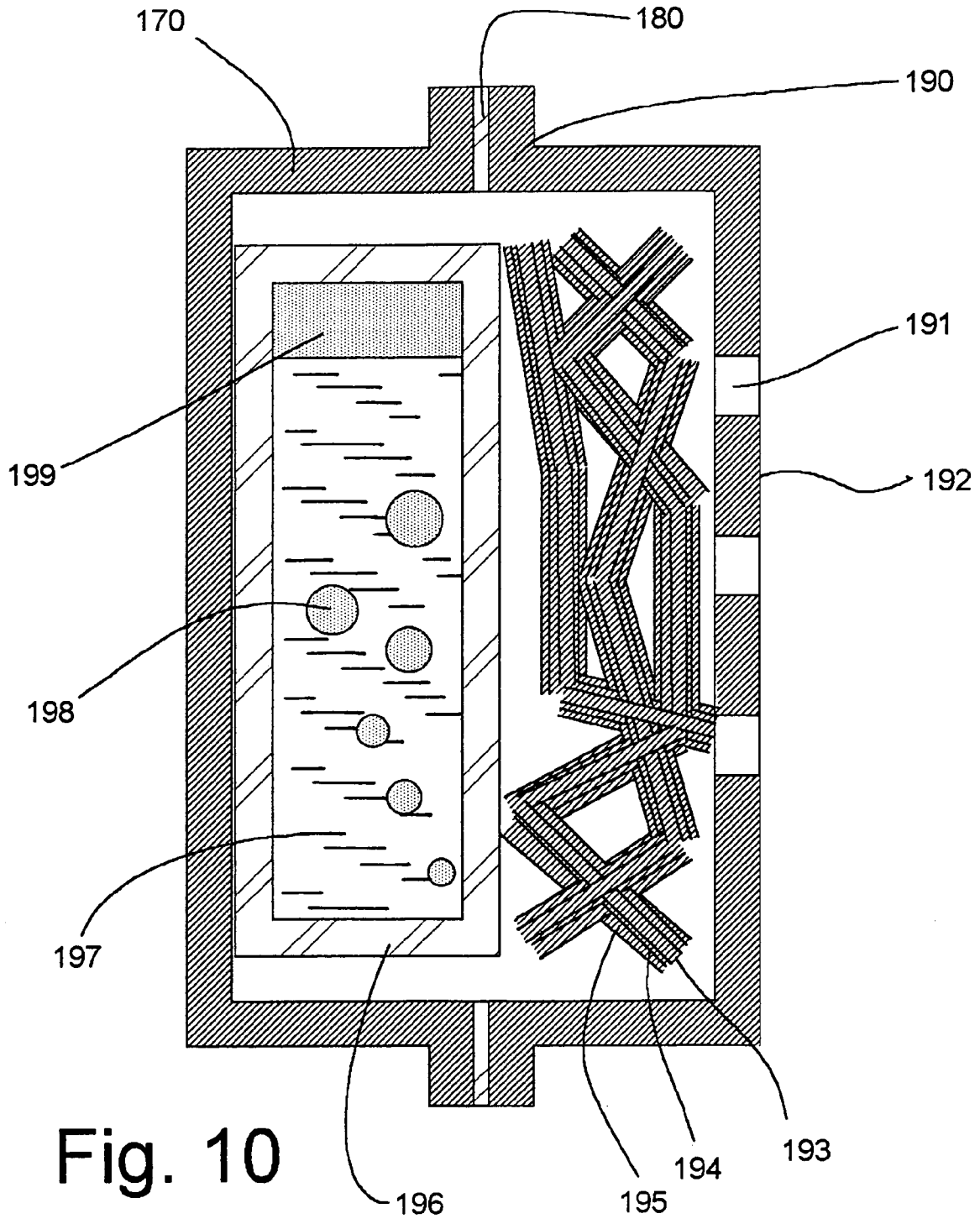

Fig. 10

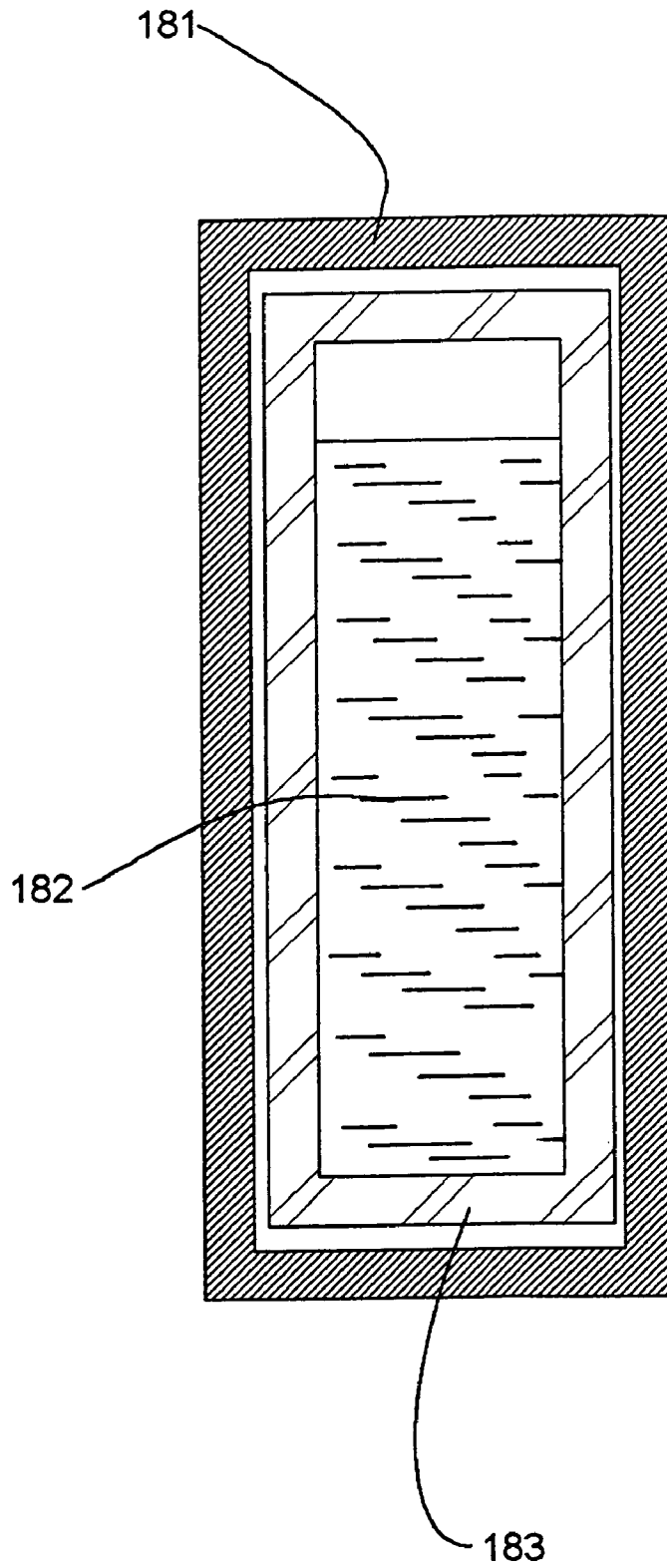

Fig. 11

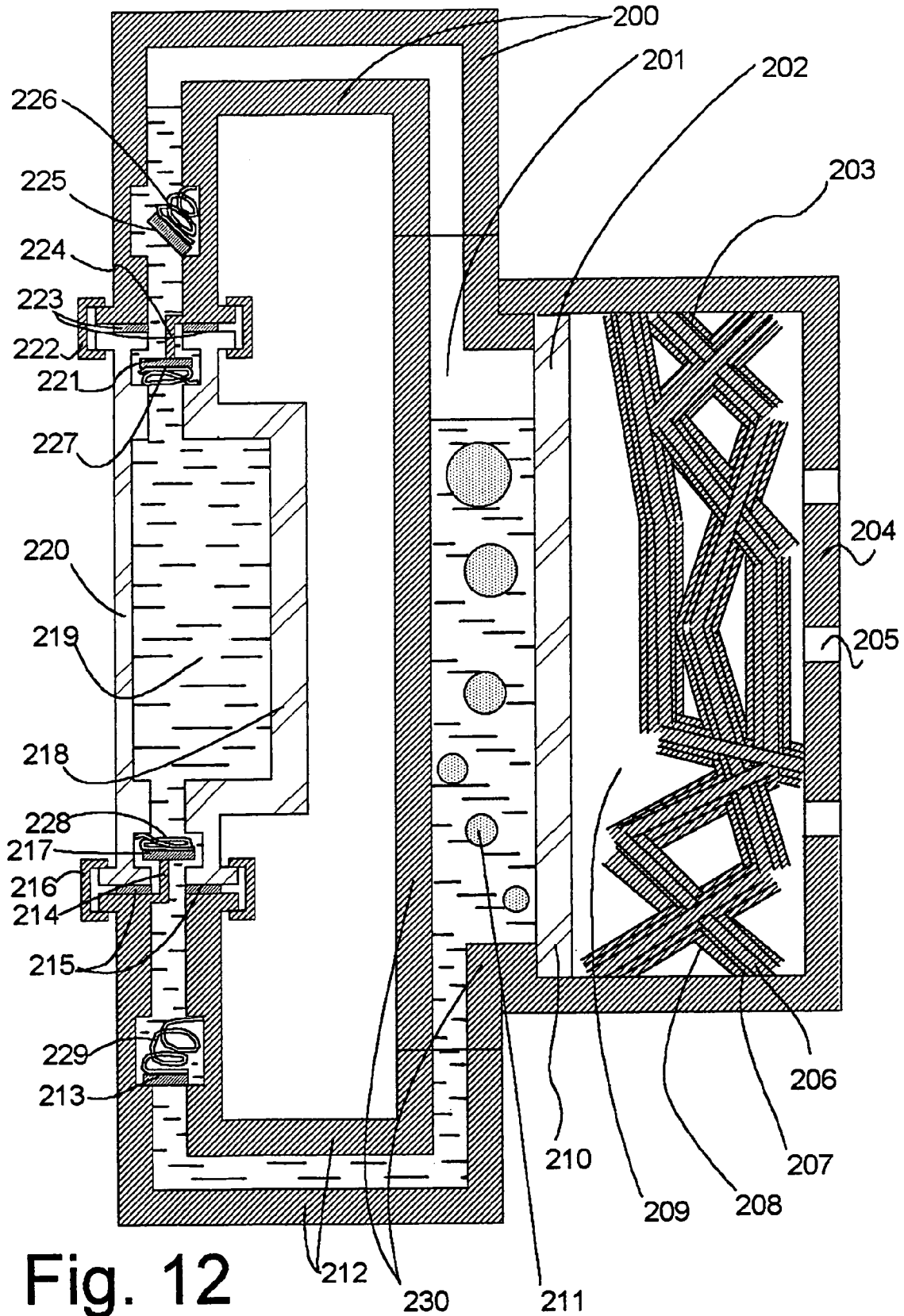

Fig. 12

MEMBRANE CATALYTIC HEATER

This application claims the benefit of U.S. Provisional Application No. 60/327,310 filed Oct. 9, 2001 and PCT/US02/32041 filed Oct. 9, 2002.

BACKGROUND OF THE INVENTION

Flameless combustion heaters are well known. They typically work on the principle that an appropriate hydrocarbon-based fuel, when in contact with a suitable catalyst in the presence of air (or oxygen), will undergo combustion and release heat. This heat can then be distributed and used for a variety of purposes.

A variety of patents describe the incorporation of such a device on a garment such as a jacket or a belt for providing heat to the body. They typically describe means of pumping the fuel, preheating the fuel-air mixture (often by ignition), and controlling the feeding of the mixture to a catalytic area and distribution of heat resulting from the reaction. These systems tend to add a lot of complexity and cost to the products to which they are incorporated.

Furthermore, these patents describe heaters which are often based on alkane fuels, preferably propane or butane. These fuels are gases, and as such do not lend themselves to being carried easily in portable applications including garments. When using liquid alcohols as fuels, the fuel-air mixture is preheated and ignited before catalytic combustion occurs. Fuels in this category include methanol, naphtha, and ethanol. It is advantageous to react them in the gas phase with air in the presence of a catalyst. Since alcohols are liquids under operating conditions, one way to achieve this goal is shown in U.S. Pat. No. 6,062,210, which describes means of feeding methanol fuel through pores placed in a feeding tube in close proximity to the catalyst. However, this method is not selective, in that the pores will also allow the passage of other substances, which may happen to be present with the methanol fuel. This method can also allow the passage of liquid fuel to flood the catalyst.

These and other shortcomings are overcome in the invention described herein.

SUMMARY OF THE INVENTION

The invention described herein refers to a portable catalytic heater in which fuel vapor and air (or other means of oxygen supply), are supplied to a catalyst. The catalyst promotes the flameless combustion of the fuel releasing heat. The liquid fuel is supplied through the use of a selectively permeable membrane, such that only the fuel vapors diffuse through the membrane and are fed to the catalyst. The catalyst is placed on a support that allows for the diffusion and mixing of reactants such as a porous fiber felt coated with catalysts. Alternatively, the selectively permeable membrane may support the catalyst. The supply of fuel to the selectively permeable membrane and the exact identity of the membrane serve as a way to regulate the degree of heating provided by the catalytic heater. The selective molecular filtration of the fuel through the membrane keeps the catalytic heater from being contaminated from impurities in the fuel, such as salts. The selective permeability of the membrane to fuels (e.g. methanol), over the product (i.e. water), keeps the liquid fuel reservoir from being contaminated with the product and maintains the fuel concentration and a steady rate of fuel delivery. By containing the fuel behind the selective membrane and using diffusion to deliver the fuel, the rate is dependent upon the concentration of liquid in contact with the fuel membrane rather than the

fuel vapor pressure. This makes the delivery of fuel and air to the catalyst less sensitive to temperature.

Another feature of the invention is an additional coating which protects the combustion catalyst from contamination and can enhance the catalytic effects. If the coating has the ability to conduct ions (i.e. protons), it may be used to enhance or lower the catalytic combustion rate through electrochemical processes on the catalysts (removal/addition of hydrogen/proton intermediates to catalytic surface). This may be achieved by inserting two electrodes on either side of the coating and applying a voltage across said coating. The coating also has certain permeability to the fuel and the products of the combustion reaction. It serves the purpose of adhering the catalyst powders to the substrate on which they are supported and can limit the catalytic combustion rate serving as yet another regulating mechanism in our invention. The coating can also have an affinity for the fuel, oxidizer, and products to increase the effectiveness of the fuel. The catalytic heater can be incorporated into a system for various applications. One of the unique features of using a liquid fuel with the selectively permeable membrane in proximity to the catalytic heater is when the fuel reaches its boiling point it removes heat from the catalytic reaction site and subsequently limits the maximum temperature. The vaporized fuel can be condensed in a heat exchanger and deliver the thermal output of the heater efficiently. Different mixtures of fuels or a maximum pressure of the fuel reservoir can be chosen to set the boiling point of the fuel and hence the maximum temperature of the heater. This fuel boiling mechanism along with the back diffusion of carbon dioxide and nitrogen can also be used to keep the fuel homogeneous and self purging. By keeping the fuel homogeneous and not in direct contact with catalysts the heater can easily be purged of fuel contamination by draining the fuel.

Another feature of this invention is the membrane through which the fuel is fed is not prone to failure. Unlike U.S. Pat. No. 6,138,665 where the fuel flows through porous tubes, our invention describes the use of a membrane that works by diffusion. One practical way in which this feature is important is the ability to run a catalytic heater with pure methanol fuel, and no water added.

Yet another feature of this invention, due to the fueling mechanism of using the selectively permeable membrane, is that the catalytic heater is insensitive to orientation. A steady delivery of liquid fuel or gas fuel is needed to maintain contact with the selectively permeable membrane. Bubbles and gas pockets in the fuel will not significantly effect the diffusion of fuel through the selectively permeable membrane as long as the surface of the membrane is wetted by fuel. A wet coating or wicking material could be used to spread liquid fuel uniformly over the surface of the selectively permeable membranes. Increasing the hydraulic pressure will not significantly increase the concentration of a liquid fuel against a selectively permeable membrane. Thus the diffusion rate of fuel will not be changed if the system is inverted causing a low or high hydraulic pressure on the selectively permeable membrane. This invention also does not depend on the use of pumps which add complexity and cost of the heater, to create a fuel oxidizer mixture.

Additional features of this invention are the pressurization of the fuel behind the selectively permeable membrane and its flexibility which enable unique passive controls of the diffusion of fuel and air. Temperature selective diffusion through the membrane can also be used to limit or accelerate the fuel delivery. Also, the flexibility of the polymers and rubber materials used in this invention permits flexibility in packaging into a wide variety of applications such as apparel, blan-

kets, machinery, dwellings, shipping containers, storage containers, insect attractants, humidifiers, and perfume generators.

PRIOR ART

Weiss U.S. Pat. No. 2,764,969 "Heating Device". This patent describes a catalytic heating system comprising a plurality of tubes which direct the heat generated from the reaction to different parts of the user's body. It does not describe means of using a selectively permeable membrane.

Bals et al. U.S. Pat. No. 5,331,845 "Probe and Method for Detecting Alcohol". This patent describes a probe for measuring the concentration of an alcohol. The probe has a membrane that is permeable for vapors of the alcohol but substantially impermeable for the liquid. It does not teach the application of the system to a catalytic combustion heater.

Welles U.S. Pat. No. 5,901,698 "Mechanically Compliant and Portable Catalytic Heating Device". This patent describes a portable catalytic heater where reactants are uniformly released through porous tubes woven with catalyst-impregnated glass filaments into a sheet-shaped, fabric-like structure enclosed in a Mylar envelope. It does not describe the use of membrane materials that are selectively permeable.

Yates and Yates U.S. Pat. No. 5,928,275 "Body Warmer Belt". This patent describes a heater system in the shape of a belt for warming the user's kidney region. It uses a heating pouch made up of activated charcoal, iron powder, and salt-water and wood fibers. It does not cover means of regulating the amount of heat using permeable membranes, and it does not teach how to turn the device off.

Welles U.S. Pat. No. 6,062,210 "Portable Heat Generating Device". This patent describes a portable catalytic heater where reactants are directed through channels contained within a thin, flexible elastomeric sheet of material. The catalytic heat elements are disposed within said channels. It does not describe the use of membrane materials that are selectively permeable.

Hanada et al. U.S. Pat. No. 6,138,664 "Warming Jacket". This patent describes a catalytic heater incorporated onto a jacket to provide warmth for a user's body. It does not describe the use of selectively permeable membrane materials.

Welles U.S. Pat. No. 6,138,665 "Portable Heat Generating Device". This patent describes a portable catalytic heater where reactants are uniformly released through porous tubes woven with catalyst-impregnated glass filaments into a sheet-shaped, fabric-like structure enclosed in a Mylar envelope. It does not describe the use of selectively permeable membrane materials.

Hanada et al. U.S. Pat. No. 6,206,909 B1 "Portable Warmer Suitable for a Body". This patent describes a portable catalytic heater incorporated onto a belt that is used to warm the user's body. It does not describe the use of selectively permeable membranes.

Trade Names/Materials:

Silicone rubber membranes Specialty Silicone Products Corporate Technology Park 3 McCrea Hill Road Ballston Spa, N.Y. 12020

DAIS polymer electrolyte (DAC589—9.1% solid solution) DAIS-Analytic Corp. 11552 Prosperous Dr. Odessa, Fla. 33556

Zylon felt Toyobo 2-8, Dojima Hama 2-Chome, Kita-ku Osaka, 530-8230, Japan

Pt/Ru black catalyst on Carbon Alfa-Aesar 30 Bond Street Ward Hill, Mass. 01835-8099

Cool Max DuPont Corporation 1007 Market Street Wilmington, Del. 19898

Engelhard Chemical Catalysts Group 554 Engelhard Dr. Seneca, S.C. 29678

5 Nafion: Perfluorosulfonic Acid, DuPont Corporation.

Alcohol solutions available through:

Solutions Technology, Inc., P.O. Box 171 Mendenhall, Pa. 19357

10 Aldrich Chemical Company P.O. Box 2060 Milwaukee Wis. 53201

BRIEF DESCRIPTION OF THE DRAWINGS

15 FIG. 1. Cross-sectional view of the fuel tank with membrane and felt supported catalyst.

FIG. 2. Cross-sectional view of the fuel tank with membrane and catalyst embalmed in matrix and an outer diffusion membrane.

20 FIG. 3. Cross-sectional view of a selectively permeable tube fuel delivery and a surrounding tubular catalyst supporting nonwoven fabric.

FIG. 4. Cross-sectional view of a tube fuel and air delivery to an enclosed tubular catalyst supporting felt or nonwoven fabric.

25 FIG. 5. Cross-sectional view of the fuel tank with membrane heater and thermopile and heat exchanger surfaces.

FIG. 6. Cross-sectional view of the catalytic heater system with thermopile, valves, fans, regulating electronic thermostat and gas flow channels.

30 FIG. 7. Schematic representation of the electrical control system for the catalytic heater system.

FIG. 8. Cross-sectional view of the catalytic heater electrochemical cell and diffusion fuel feed.

35 FIG. 9. Cross-sectional view of the catalytic heater with heating regulation with membrane valving.

FIG. 10. Cross-sectional view of the catalytic heater configured with a selectively permeable sealed fuel ampoule.

40 FIG. 11. Cross-sectional view of a selectively permeable fuel ampoule with a fuel impermeable container.

FIG. 12. Cross-sectional view of the catalytic heater configured with a pump ampoule.

DETAILED DESCRIPTION OF THE PREFERRED EMBODIMENTS

In FIG. 1 a fuel tank 10 is shown filled with methanol fuel 11. The aluminum tank 10 has a silicone rubber membrane 8 (Specialty Silicone Products, Corporate Technology Park, 3 McCrea Hill Road, Ballston Spa, N.Y. 12020) sealed to the tank wall with 1000% silicone rubber sealant (GE Silicones, Waterford, N.Y. 12188). The methanol fuel 11 preferentially diffuses through the silicone rubber membrane 8 to mix with air 12. Several alternative fuels 11 are formaldehyde, formic acid, 1,3,5-trioxane, di-methyl-ether, acetone and pentane, among others. A felt of polybenzoxazol (PBO), a high temperature high performance fiber 5 (Zylon felt, Toyobo, 2-8, Dojima Hama 2-Chome, Kita-Ku, Osaka, 530-8230, Japan) is coated with Platinum and Ruthenium (Pt/Ru) black catalyst 6 (Alfa-Aesar Alfa-Aesar 30 Bond Street Ward Hill, Mass. 01835-8099). Alternative felts are made of fibers of polybenzimidazole (PBI), polyimides, alumina, fiber glass, zirconia, quartz, p-aramids felts. This catalyst layer is then over-coated with a thin coating 7 such as a solid polymer electrolyte DAIS 65 (DAIS-Analytic Corp., 11552 Prosperous Dr., Odessa, Fla. 33556), Nafion (Solution Technology, Inc., Mendenhall, Pa. 19357) or silicone rubber. The example coatings and materi-

5

als can be deposited by airbrush spraying a suspension of the catalyst powders. Over-coatings can be deposited by airbrush spraying of a solid polymer electrolyte dissolved in a solvent and dried under air or inert gas. In operation air and fuel diffuse into the coated felt **5** and catalytic combustion occurs on the surface of the catalyst Pt/Ru black. The felt **5** provides a substrate resistant to high temperatures and with a low heat capacity. The catalyst **6** breaks down the methanol and oxidizes it with oxygen from the air. Specific catalysts used are those that can oxidize hydrocarbons and carbon monoxide, which is the last step in the catalytic combustion process. The overcoat **7** on the catalyst serves the purposes of protecting and adhering the catalyst powders and coatings to the felt **5**. It also has a high solubility and affinity for the fuel and water so it increases the concentration of the fuel on the catalyst **6**. The overcoat **7** also has a high but limited permeability to fuel and oxygen, which limits the rates of catalytic combustion on the catalyst surface and keeps the catalyst from going into high temperature or flame combustion. High temperature combustion can damage the components. The selective permeability of the coating **7** on the catalyst may protect the catalyst by keeping large organic molecules and salts from reaching the surface of the catalyst **6** and limit the presence of products such as water on the catalyst surface, protecting the catalyst surface from environmental contamination. Coatings **7** on the catalysts such as Nafion or DIAS that are electrolytic may enhance the catalytic oxidation. The coating **7** on the surface of the catalyst **6** can also have a permeability that changes with temperature to act as a fuel and oxidizer moderator. As an example, materials such as the solid polymer electrolytes, (e.g. Nafion and DAIS) have lower methanol permeability when they dehydrate with increasing temperature. The catalyzed felt **3** catalytically burns the methanol and air mixture with the oxygen **12** diffuses from the surrounding air and the methanol diffuses through the selectively permeable membrane **8**. The selective permeability of the membrane **8** prevents water from diluting the fuel and reducing the fuel delivery rate. It also filters many contaminants that could be in the fuel from reaching the catalysts **6**. The selective diffusion through membranes is dominated by the concentration gradient across them and its permeability at particular temperatures. The fuel delivery is therefore independent of the vapor pressure of the fuel when the selective membrane is immersed in fuel. The heat produced by the catalyst felt **3** is conducted into the aluminum fuel tank **10** and into the aluminum cover wall **4**. The heat can be conducted and distributed to the application through these surfaces. Heat can also be moved by vaporizing and condensing the fuel such as methanol from the fuel tank **10** to the vent line **2**. Fuel **11** such as methanol will condense in the vent line **2** and be returned to the fuel tank **10** by gravity. The carbon dioxide produced in the catalytic burner exhausts through the inlet diffusion route **12** or through the silicone membrane **8**. When the heater is running, the temperature can get above the boiling point of the fuel and it will boil. The fuel vapor goes up the vent line **2** and condenses on the walls of the vent line **2**. This boiling of the fuel acts to limit the temperature of the heater **3** by heat removal with the vaporized fuel **9**. The dissolved carbon dioxide in the fuel is also removed from the fuel by boiling **9** of the fuel **11** and vented **1** out of the vent line **2**.

In FIG. 2, the heater is composed of catalyst particles **13** incorporated into a material such as silicone rubber, Nafion, or DAIS or other selectively permeable embalming material **21**. The catalyst particles **13** can consist of a thin film of platinum and ruthenium (Pt/Ru) catalyst or atomic catalyst clusters of platinum (Pt) **23** dispersed over the surface of a high surface area zeolite, alumina, or activated carbon par-

6

ticles **22**. In this design the fuel diffuses through the selectively permeable membrane **18**, through the embalming material **21** to the catalyst particles **13**. Oxygen diffuses from the air **15** through an outer membrane made of silicone rubber or a porous filter to dust and liquid water such as microporous polytetrafluoro ethylene **14** (DuPont Corporation, 1007 Market Street, Wilmington, Del. 19898), or Nafion: Perfluorosulfonic Acid, (DuPont Corporation). Alcohol solutions of Nafion are available through: Solutions Technology, Inc., P.O. Box 171, Mendenhall, Pa. 19357, Wilmington, Del. Over this outer membrane **14** perfluoropolyalkylene oxides such as polyperfluoropropylene oxide or polyperfluoropropylene oxide co-perfluoroformaldehyde, (Aldrich Chemical Company, P.O. Box 2060 Milwaukee Wis. 53201) can be coated to give it more selective permeability to oxygen and selectively retain fuel. The oxygen membrane can also be a material or mechanical mechanism that increases or decreases its rate of oxygen diffusion depending on temperature, thus limiting the catalytic combustion. The outer membrane **14** can also be a material or mechanical mechanism that changes its thermal insulation properties so that at low temperatures it is a good insulator and at higher temperatures it is a heat transfer material. A micro-porous material such as expanded polytetrafluoroethylene (PTFE), polybenzimidazole (PBI) felt or perforated polyimide sheet could also be effective in creating a diffusion filter and thermal insulation region **14** between the catalyst **13** and the outside air **15**. The oxygen diffuses to the surface of the catalyst particles **13** to react with the fuel on the catalyst **23**. The heat generated by the catalytic combustion is conducted into the fuel tank and to the outer surface of the air filter **14**. The heat can be delivered to the application through the case **20** (made of aluminum, PVC or stainless steel), the condensation tube **17** or the surface of the air membrane **14**. The methanol fuel **21** will boil when it reaches its boiling point and remove heat from the surface of the fuel membrane **18**. Water and carbon dioxide produced by combustion at the catalyst **13** will diffuse through the embalming material and the fuel membrane **18** and out through the air membrane **14**. The selective permeability of fuel over water of the fuel membrane **18** compared to the air membrane **14** will lead to the water product being blocked from diffusing into the fuel **21** and the dominant water exhaust route being out through the outer membrane **14**. The silicone rubber, Nafion and DAIS materials will all have a high permeability to carbon dioxide. A large fraction of the product carbon dioxide will diffuse through the fuel membrane **18** and into the fuel **21**. Along with the heat removal by boiling the fuel **19** and condensing **78** on the outlet tubes **17**, carbon dioxide is vented **16** from the fuel with the boiling methanol **19**. The condensed methanol **78** in the outlet tube **17** is returned to the fuel tank via gravitational pull. This device just described with the addition of a fueling scheme could be used as a pocket heater in apparel.

In FIG. 3 the methanol fuel **26** is contained in a silicone rubber tube **28** lined with a polyester fiber wetting tube liner **33** made of Cool Max[®] (Du Pont). The silicone rubber tubing **28** is surrounded by cylindrical porous felt or nonwoven fabric **31** that is coated with catalyst **30**. The catalyst-coated felt tube **31** is then surrounded by an uncoated PBO nonwoven fabric **29**. In operation the methanol fuel **26** diffuses through the wall of the silicone rubber tube **28** and out to the catalyst particles **30**. Oxygen diffuses from the atmosphere **27** through the outer PBO nonwoven fabric **29**. Heat from the catalytic combustion is conducted through the outer PBO nonwoven fabric to the surroundings. This long tube design can be a wrap around or serpentine on the surface of the application to be heated. The fuel **26** will boil **25** when the

heater temperature reaches its boiling point. The vaporized fuel **25** goes up the tube and condenses **32** on the vent line **2**. Condensed fuel **32** is returned to fuel in the tube by wicking into the tube liner **33**.

FIG. **4** shows a cross-sectional view of cylindrical tubes, where the methanol fuel **49** and the air **35** are contained in parallel tubes **36** and **38**. The methanol fuel **49** is contained in one tube **36** and the air **35** is pumped through the adjacent tube **38** or tubes. The air tube **38** is made of silicone rubber or other polymers and is perforated with small pores **47** to let air **35** flow through. The fuel tube **36** is made of silicone rubber and fuel selectively diffuses out through the silicone rubber to the surrounding PBO felt or nonwoven fabric, which has been coated with catalyst particles **39**. The catalyst particles **39** are supported on a porous material of zeolite, alumina or activated carbon particles **43**. These are then coated with sputter deposited films of Pt/Ru or Pt. The activated carbon **43** supported catalysts **42** can also be obtained from Engelhard (Chemical Catalysts Group, 554 Engelhard Dr., Seneca, S.C. 29678). The catalyst particles **39** are air brushed onto the PBO felt tube **45**. The PBO nonwoven fabric **45** with catalyst particles **39** are then wetted and coated with air brushed solid polymer electrolyte DAIS **41** in a solvent, diluted with 1-propanol (Product number). The solid polymer electrolyte **41** adheres the catalyst particles **39** to the PBO felt. Surrounding the catalyst coated PBO felt tube **45** is a second PBO felt tube **44**. This second PBO felt tube **44** acts as a thermal insulator from the outer skin tube **40**. Vent holes **46** placed at the end of the skin tube **40** are made of stainless steel or silicone rubber. In operation the methanol fuel **49** flows through the fuel tube **51** from a reservoir **37**. The methanol fuel **49** diffuses through the silicone rubber walls of the fuel tube **36** to the catalyst particles **39**. The methanol diffuses through the coating **41** on the particles to the catalytic surface **42**. Air is pumped through the air tube **38** and through the vent holes in the air tube **38** and bypass exit **48**. Air diffuses through the coatings **41** to the Pt/Ru catalyst **42**. The methanol and oxygen combust on the Pt/Ru surfaces **42** and produce carbon dioxide and water. The carbon dioxide diffuses out through the catalyst coating **41** out to be carried away by the air flow and exit **46** or diffusing into the fuel **49** through the fuel tube wall **36**. Carbon dioxide dissolved in the fuel **49** will be carried out with the flow of the fuel tube **36** to the reservoir tank **37**, where it can vent out a vent hole **34** in the reservoir tank **37**. Product water diffuses through the catalyst coating **41** from the catalytic surface **42** and is carried out the air vent **42** with the airflow. Due to the selective permeability of the fuel tube **26** very little product water can back diffuse into the fuel **49**. This keeps the fuel pure and its diffusion rate constant through the fuel tube wall **36**. The heat generated from the catalytic burn conducts from the catalyst surfaces **42**, through the coating **41**, through the felts **45** and **44** to the fuel and air tube and the outer skin surface **40**. The heat produced can be delivered to the application either through conduction of the outer skin **40** or into the flowing fuel **49** and air **35** in the fuel **36** and air **38** tubes. The methanol fuel **49** can also boil **50** and remove heat. Alternatively heat can also be delivered by the flow of air out the bypass flow **48**, the flow of exhaust gases through the vent **46**, and by the condensing of fuel on the walls of the fuel reservoir **37**.

In FIG. **5** a system of percolation circulation with heat exchangers and a thermopile is shown. In this scheme the fuel reservoir is filled with methanol fuel **76**. The fuel is fed by gravity **75** through the supply tube **70** to the bottom of the fuel membrane **58**. The fuel **76** diffuses through the fuel membrane **58** to the PBO felt **77** coated with sputter deposited Pt/Ru catalyst **56**, and DAIS solid polymer electrolyte **57**.

Oxygen diffuses from the outside air **73** through the channels of the heat exchange aluminum block **72**. The resulting combustion products of carbon dioxide and water diffuse out through the channels of the aluminum block **72**. Some carbon dioxide diffuses through the fuel filter **58** into the fuel. The heat produced by the catalytic combustion at the Pt/Ru **56** coated PBO felt **77** goes into the channeled aluminum block **72**, through the fuel membrane **58** into the fuel **76**. When the temperature of the fuel hits its boiling point the fuel boils and creates bubbles **68** in the fuel. The bubbles rise up to an aluminum heat exchanger **60**. At the heat exchanger **60** the vaporized fuel **68** condenses **61** and delivers heat. The carbon dioxide bubbles **59** that are left after the fuel condenses continue with the flow **63** of fuel to the reservoir tank **74**. The carbon dioxide **59** that does not stay in solution in the fuel vents through a vent valve **64** on the vent line tube **62**. The methanol that is carried with the venting gas is catalytically burned by a catalyst coated felt **71** covering the outlet tube **62** and vent valve **64**. The heat that travels into the channeled aluminum block **72** goes through a ceramic insulator **53** into the thermopile **54**. The thermopile consists of the Peltier junctions formed by blocks of bismuth telluride alloy **54**, metal conductors **52** and the output leads **55** and **69**. The heat flows through the thermopile out through a second ceramic insulator **66** and to a channeled aluminum heat exchanger **67**. When the catalytic heater is running the thermopile will generate electrical power in addition to being able to supply heat.

In FIG. **6** the system shown uses the catalytic heater with heat exchangers, thermopile, pumped airflow, fuel control valves, and electronic controls. This figure is an illustration of an application of the catalytic heater to be an electronic thermostat-controlled flowed air heater. In this scheme the fuel reservoir is filled with methanol fuel **81**. The fuel is fed by gravity through a fuel tube **80** to the bottom of the fuel membrane **108** on the fuel tube **80**. A shut off valve **100** is placed near the inlet to the fuel membrane on the feed line. A second valve **79** is placed near the outlet to the fuel tank. Both valves could be electronically controlled but the most likely mode of operation is to electrically shut just the upper valve **79** and stop the airflow through the system. The lower shut off valve **100** could be a manual valve. The heater **115**, **106**, **107** would continue to heat but drive the fuel away from the fuel membrane **108** with vaporized fuel. This would maintain pressure/temperature equilibrium with the heater so that the heater would remain idled with very little fuel. When the temperature drops below the boiling point of the fuel, it would condense and refill the area near the fuel membrane and subsequently start the heater repeating the cycle. Closing the shutoff valve **100** would stop the flow of fuel to the heater which would continue to run until the vaporized fuel **99** and liquid fuel **110** is returned to the fuel reservoir **103** or combusted in the catalytic burner **115**, **106**, **107**. This would shut off the heater system. Pressure relief valves **104** and **114** could be placed on the fuel reservoir vent tube **82** and on either side of the upper valve **79** to release excessive pressure and carbon dioxide gas. Relief valves **104**, **114** and vents can be incorporated as spring-loaded seals in cover caps. The open pressure for these relief valves sets the boiling point of the methanol fuel or other fuels. Different fuels can be used to set the maximum external temperature of the catalytic burner. By using heat pipes in parallel with a boiling fluid and a fixed quantity of non-boiling gas the upper external temperature of the catalytic burner can also be set. To provide warmed airflow to the catalytic heater a duct **92** will be placed parallel to the outlet heat exchanger **85**. Air **84** is drawn through the heat exchanger **85** by a fan **89** to be preheated before it arrives at the catalytic burner. The air goes through the catalytic burner

aluminum channels **116** and then the exhaust air **101** passes back past the fuel tank **103**. The exhaust air **101** cools as it passes the fuel tank **103** and water a combustion product can be condensed out of the exhaust air **101** and collected in the exhaust tube **92**. On the other side of a barrier **112** cold air **90** is drawn in through ducting **95** to cool the aluminum heat exchanger **87** on the thermopile **113**. The air **83** is then pumped by a fan **97** to pass out through a heat exchanger **96** and out to the application. In operation the fuel **81** diffuses through the fuel membrane **108** to the coated PBO felt **115** coated with sputter deposited Pt/Ru catalyst **106** and DAIS solid polymer electrolyte **107**. Oxygen is drawn from the outside air with a fan **89** through the channels of the heat exchange aluminum block **116**. The air is preheated as it flows past the fuel reservoir and the heat exchangers with the outgoing air. The resulting combustion products of carbon dioxide and water are carried with the flow out through the channels of the aluminum block **116**. Some of the product water can be condensed as the exhaust air **101** is cooled and can be collected. Some of the product carbon dioxide diffuses through the fuel filter **108** into the fuel. The heat produced by the catalytic combustion at the Pt/Ru **106** coated PBO felt **115** goes into the channeled aluminum block **116** and through the fuel membrane **108** into the fuel **81**. When the temperature of the fuel hits its boiling point, the fuel boils and creates bubbles in the fuel **99**. The bubbles in the fuel rise up to an aluminum heat exchanger **85**. At the heat exchanger the vaporized fuel condenses, and delivers heat. The carbon dioxide bubbles **109** that are left after the fuel condenses **111** continue with the flow of fuel to the reservoir tank **103**. The carbon dioxide **109** that does not stay in solution in the fuel vents through a vent valve **104** on the vent line tube **82**. The heat that travels into the channeled aluminum block **116** goes through a ceramic insulator **93** into the thermopile **113**. The thermopile consists of Peltier junctions formed by blocks of bismuth telluride alloy **105**, metal conductors **117** and the output leads **165** and **94**. The heat flows through the thermopile out through a second ceramic insulator **86** and to a channeled aluminum heat exchanger **87**. When the catalytic heater is running the thermopile will generate electrical power in addition to being able to supply heat. The electrical power from the thermopile can be used to run the fan motor **98**, charge a battery and run the temperature control electronics for the thermostat and the electrically actuated valves. When the system is running the valves **100** and **110** will open. Fuel will flow to the fuel membrane from the reservoir and the heater will turn on and rise in temperature. In very cold conditions a resistance heater **88** using energy from the batteries **122** shown in FIG. 7 the fuel membrane **108** and catalytic felt **115**, **106**, **107** would be used to vaporize the fuel **81** and start the catalytic combustion. When the temperature hits the boiling point of the fuel **81** the heat transfer will be increased by vaporization and condensation. The thermopile **113** will produce sufficient power to run the fan **98** motor and recharge the batteries **122** as shown in FIG. 7. When sufficient heat is delivered to the application, the thermostat **118** shown in FIG. 7 will close the second valve **79** and the fans **89**, **97** will be switched off. The vaporized fuel **99** will force the liquid fuel **81** back away from the fuel membrane **108** back to the fuel reservoir **103**. The catalytic heater **115**, **106**, **107** will go into a lower rate of combustion with only oxygen diffusing to the heater through the inlet and outlet ducts and the fuel delivery rate reduced. A simplified version of a temperature regulated heater system could achieve temperature control by temperature regulating the second valve **79** alone. In this simplified thermostatic system gas flow circulation is by convection air flow and boiling and condensation of the fuel. The electrical system

could be eliminated by using valves that are differential metal or fluid expansion valves (manufacturer). The heater devices as described can be used in a variety of applications with adaptations of components in apparel, blankets, machinery, dwellings, shipping containers, storage containers, odor generators, humidifiers, and insect attractants.

In FIG. 7 a schematic drawing of the electrical control system for the heater in FIG. 6 is shown. In this schematic the electrical output from the thermopiles **119** is fed through a diode **124** to charge a battery **122**. The output of the battery **122** and the thermopile **119** is switched through a thermostat **118**. The thermostat **118** is schematically represented for simplicity as a bimetallic switch. There are a large number of alternative thermostat mechanisms such as a thermistor and integrated electronic controls. When the temperature on the thermostat **118** reaches the desired set point the switch is closed and current runs the fan **121** for the catalytic heaters and the delivered airflow. An electromechanical valve **120** is opened by the current flow and lets fuel flow to the diffusion membrane **108** to feed the catalytic heater **115**, **106**, **107** fuel shown in FIG. 6. In this schematic FIG. 7 a second bimetallic thermostat switch **171** is shown, that can be set to close when the temperature is lower than the needed temperature to start catalytic combustion in the heater **115**, **106**, **107**. This will divert current to a resistant coil heater **123** or catalyst electrolytic cell shown in FIG. 8. An alternative to the resistance heater is an ignition coil that repetitively sparks to ignite the fuel-air mixture over the catalyst region. This will initiate the catalytic combustion so that when the catalytic heater reaches a self sustaining temperature the bimetallic thermostat switch **171** will open, stopping the electrically assisted catalytic combustion. When the heater has delivered sufficient heat to bring the temperature to the desired set point of the load, the thermostat **171** opens the circuit turning off the fan **121**. The electrically actuated valve is closed and the fuel supply to the diffusion membrane **108** is stopped. The catalytic heater **115**, **106**, **107** will continue to run until it has used or cleared the fuel away from the diffusion membrane **108**. The thermopile **119** will continue to charge the battery **72** until the temperature of the catalytic heater drops and the voltage of the thermopile falls below that of the battery. The diode **124** will then prevent a discharge current flow back through the thermopile **119** from the battery **122**.

In FIG. 8 an electrochemical combustion cell is shown. This device consists of two electrodes **129**, **126** formed by gold sputter coating PBO felt **135**, **133**. Gas permeability into the electrodes is provided by open pores **140** in the felts **135**, **133**. Pt/Ru black or sputter coated Pt/Ru **136**, **134** is spray coated onto the PBO felt and a solid polymer electrolyte DAIS **137**, **125** in a 1-propanol solution is spray coated over the Pt/Ru black **136**, **134**. A sheet of DAIS electrolyte **138** is inserted between the two electrodes **126**, **129**. A methanol fuel supply is provided to the cell by methanol diffusion through a selectively permeable membrane **128** and a reservoir **130** of fuel **139** in close proximity to the cell. In operation, the methanol fuel **132** and air **131** diffuse to the surface of the catalyst **136**. A voltage potential is imposed across the cell through the electrodes **126**, **129**. Methanol and oxygen oxidize on the surface of the catalyst **136**. Different applied potentials across the membrane can be used to accelerate or impede the catalytic combustion. In this way, one can obtain a fine control over the catalytic performance. On the surface of the catalyst **136**, **134**, protons are removed from methanol and moved through the electrolyte coating **137** through the separator electrolyte **138** and out to the second coating electrolyte **125**. The proton movement through the electrolyte can also ionically drag methanol fuel through the separator elec-

trolyte **138** increasing the delivery of fuel to be oxidized. In some situations with specific concentrations of fuel on the source side **132** and the air source side **131**, the cell will run, as a fuel cell without external power needed to run current through the cell. The products of the cell are carbon dioxide and water, which diffuse out of the cell. This electrochemical combustion cell can include the following five features: First, the electrical potential on the electrodes can clean the catalysts. Second, the proton removal from the catalytic surface accelerates the catalytic performance. Third, the electrical current can heat the catalyst regions through ohmic resistance. Fourth, the electrochemical potentials on the catalysts and fuels can induce accelerated catalytic performance that is very slow at room temperatures. Fifth, the different catalytic breakdown routes can occur on the catalysts at different potentials. Thus, a wider range of fuels and fuel conditions could be handled with this mechanism compared to non-polarized catalysis.

In FIG. 9 a mechanism of using the diffusion membrane to form a pressure sensitive valve to regulate the fuel and or oxygen delivery to catalytic combustion is shown. In this arrangement of the invention the selective diffusion membrane **158** can be thickened in spots **144** or have disks of an impermeable film **144** such as aluminum glued with silicone sealant or sputter coated onto the membrane **158** that correspond to apertures **153** in a plate **152**. A catalytic felt **143** is placed over the aperture plate **152**. Two air diffusion plates **148**, **157** made of aluminum with offset apertures **145**, **149** are placed over the catalytic felt **143**. The aperture plates **148**, **157** are glued **164**, **150** with silicone sealant along the perimeter through the catalytic felt **143** to the aperture plate **162**. The diffusion plates **148**, **157** are spaced apart from each other by the thickness of the glue seal **164**, **150**. Both the fuel diffusion rate and oxygen diffusion rate can be controlled by either flexible sealing plates or non-aligned compressible aperture plates and are shown as an example of each in FIG. 9. The diffusion of oxygen between the catalytic felt **143** and the first flexible outer plate **148**, on the oxygen pores **145** inlet side can be regulated by these same mechanisms as used with the fuel delivery. With the oxygen plates a second outer plate **157** and non-aligned apertures **149** or sealing apertures are used. The oxygen diffusion is reduced when the fuel membrane **158** is pressed up against the fuel aperture plate **152**; the catalytic felt **143** and the outer plates **148** and **157**. On the vent gas **141** outlet **142** a pressure valve or flow-limiting valve **154** is placed. A fuel tank is formed from aluminum **160**. A silicone rubber fuel membrane **148** is glued with silicone sealant to the aluminum tank **160**. Contained within the fuel manifold formed by the aluminum tank **160** and the silicone rubber membrane **148** is methanol fuel **151**. In operation the fuel **151** is delivered by diffusion through the membrane **158**. Oxygen diffuses from the atmosphere to the catalytic felt **143** through the aperture plates **157** and **148** to the catalytic felt **143** combusting the fuel and oxygen. The heat from the combustion heats the fuel tank **160**, boils the fuel **159** and heats the outer plate **157**. Due to diffusion of gases such as carbon dioxide and nitrogen into the fuel **151**, the fuel tank **160** will pressurize. From this pressurization it bows the fuel membrane **158** and it subsequently presses it against the aperture plates **152**, **148**, **157** and the catalytic felt **143**, sealing off the diffusion of fuel and air to the catalytic felt **143**. This stops or reduces the production of heat from the catalyst combustor depending on the amount of diffusion reduction achieved by the fuel membrane **158** and the aperture plates **152**, **148**, **157**. The combination of heat production and temperature of the heater can be regulated by the flow rate of the vent valve **154**. The higher the flow rate allowed by the valve the higher the release of in-

diffused gases or boiled fuel **159**. The in-diffused gases are dependent upon the temperature of the fuel membrane **158**, and the boiling of the fuel **151**. The in-diffusion of gases and the vaporized fuel create a net source of gases in the fuel tank. By using a regulating valve **154** to vent gas **141** on the outlet tube the fuel tank pressure is regulated, the fuel delivery is regulated through the membrane contact, and subsequently the heat production is regulated. The fuel vapors **141** released by the regulating valve are combusted by a catalyst-coated sleeve **146**, **155**, **147** surrounding the vent line. Another mechanism of regulating catalytic combustion occurs when the fuel membrane **158** presses up against the aperture plate **152**, which can also cause the aperture plate **152** to compress the catalytic felt **143** against the outer heat loss surfaces **148**, **157**. This reduces the insulation of the catalytic combustion felt **143**, cools the catalytic combustion and reduces the reaction rates.

In FIG. 10 a cross-sectional view of the catalytic heater configured with a selectively permeable sealed fuel ampoule is shown. The fueling of the catalytic heater can be done by ampoules of fuel that deliver the fuel by diffusion through the walls of the ampoule. In this configuration of the catalytic heater, fuel ampoules **196** are formed by sealing a silicone rubber cylinder or bag containing methanol fuel **197** with silicone sealant. These ampoules **196** can be stored in a methanol impermeable container shown in FIG. 11 until use. A re-sealable methanol-impermeable, thermally conductive container such as an aluminum container **170**, **192** that has a seal **180** around the rim is formed. The container is sealed from the outside (not shown) prior to use. There are many possible mechanisms for the sealing of the container **170**, **192** one of which is a hinge and a clasp placed around the rim **190** compressing a rim gasket **180**. The aluminum container **170** has air in-diffusion holes in the container wall **191**. Within the methanol-impermeable, thermally conductive container **170**, **192** the fuel ampoule **196** and PBI felt **193** are contained. The catalyzed felt **193** is formed by coating Pt/Ru on carbon support catalyst powder **194**, and a protective permeable coating DAIS **195**, and is placed next to the air in-diffusion holes **191**. In operation, the fuel ampoule **196** is placed in the container **170**, **192** and clamped together. The methanol fuel diffuses to the catalyst **194** through the ampoule wall **196** and the protective catalyst coating **195**, while oxygen diffuses through the holes **191** in the aluminum case **192** and the catalyst protective coating **195** to the catalyst **194**. The methanol fuel and oxygen catalytically combust on the catalyst **194** and the products of water and carbon dioxide diffuse out through the protective coating, and the diffusion holes **191**. Some of the carbon dioxide product can diffuse into the fuel ampoule **196**. It will come to equilibrium and diffuse back out of the ampoule since it is sealed. The fuel will boil **198** when the temperature reaches its fuel boiling point. The fuel will condense **199** with subsequent heat transfer to the aluminum container **170**. When the fuel ampoule pressurizes, due to boiling of the fuel **198**, the ampoule **196** expands pressing against the catalytic felt **195**, **194**, **193** and pressing against the container wall **192**. This increases the heat transfer rate from the catalytic felt and can reduce the air diffusion path to the catalytic felt reducing the thermal output of the catalytic heater. Thus a self heat regulation mechanism is achieved in this device.

In FIG. 11 a cross-sectional view of a selectively permeable fuel ampoule with fuel impermeable container is shown. The fuel ampoule is formed with methanol **182** inside a silicone rubber cylinder **183** and sealed with silicone rubber sealant. The fuel ampoule is then heat sealed inside a polyethylene bag **181**. The silicone rubber walls have a high

permeability to methanol fuel, while the polyethylene bag has a low permeability. The outer container **181** enables the fuel ampoule **183** to be stored until needed. When the fuel ampoule is needed the polyethylene bag **181** is torn open and the ampoule **183** is placed into the heater device shown in FIG. **10**. The more snug a fit to the silicone container, the more fuel can be stored and the lower the amount of dead volume within the polyethylene bag.

In FIG. **12** a cross-sectional view of the catalytic heater configured with a pump ampoule is shown. In this configuration the heater has an elastic fuel ampoule and the fuel diffusion region is elastic or there is sufficient gas **201** in the tubing **200** to act as an elastic volume. The heater system is formed by a thermoplastic rubber (Santoprene[®] thermoplastic rubber, Advanced Elastomer Systems, 388 S. Main St., Ste 60, Akron, Ohio 44311). The fuel bladder is formed by perimeter heat sealing with a thick wall membrane **218** and a thinner walled membrane **220**. The rubber is chosen to be impermeable to the methanol fuel and flexible. The fuel bladder **218** is filled with methanol fuel **219**. Attached to the fuel bladder are inlet and outlet couplings that have spring loaded **227**, **228** seals **221**, **217**. The fuel bladder **218** is coupled to the fuel hoses **200** and **212** with clamps **222**, **216** or threaded couplings. The couplings **221**, **217** seal to the fuel hoses **200**, **212** with Viton[®] (Quality Gasket Company, 511 Gates Street, Philadelphia, Pa. 19128) rubber seals **223**, **215**. The couplings are opened when hoses are clamped and the opening pins **224**, **214** push the spring-loaded **228**, **227** valves open. Two one-way valves **225**, **213** are placed in the fuel hoses **200**, **212**. The closing pressure of these one-way valves **225**, **213** can be set by the closing force such as a restoring spring **226**, **229**, and thereby set the minimum pressure needed to deliver fuel from the fuel bladder **218**, **220**. From the one-way valves **225**, **213** a hose connects to the fuel distribution bladder or capillary hoses **210**. The fuel distribution bladder is made of capillary tubes of silicone rubber **210**, **230** with wall thickness of 0.5 mm to 0.025 mm thick (SiO flex tubing, Specialty Silicone Fabricators, 3077 Rollie Gates Drive, Paso Robles, Calif. 93446). Alternatively a silicone bladder **230** is made with a wall thickness ranging from 0.5 mm to 0.025 mm thick polyester reinforced silicone membrane **210** (Vulcanized Sheetting, Specialty Silicone Fabricators). A return fuel flow line **212** is connected between the fuel distribution bladder **210**, **230** back to the second one way valve **213**. The fuel distribution bladder **210**, **230** is placed in close proximity to the catalytic heating felt formed by coating a PBO felt **206** with Pt/Ru black **207** and overcoated with DAIS polymer electrolyte **208**. The catalytic felt **203** and the fuel distribution bladder **210**, **230** are glued together with silicone rubber sealant to form a combustion volume **209** within an aluminum or silicone rubber box **204**. Air diffusion holes **205** perforate the aluminum tank **204**. In operation the fuel tank is connected to the heater system by making the two connections **215**, **223**. The fuel tanks can be pre-filled ampoules with the pin connection that bursts and/or opens the seals in the fuel connections. By pressing a finger on the fuel diaphragm **220** the fuel bladder **218** is pressurized and fuel **219** flows through the first coupling **221**, the first one way valve **225** and through the tube **200** to the fuel distribution bladder or capillary tube **230**. The second one way valve **213** is closed to flow back toward the fuel distribution bladder **230**. The opening spring **226**, **229** force on the one-way valves **225**, **213** is set high enough to keep the valves closed to avoid gravitational hydraulic pressure causing a siphoning and the fuel to flow freely. When the finger pressure is relieved from the tank diaphragm **220** the first one-way valve **225** is closed and the second valve **213** opens when the pressure is low in the fuel bladder **218**. This

draws fuel **219** and fuel vapor **211** out of the fuel distribution bladder **230**. When the methanol fuel **219** is in the distribution bladder **230** the fuel diffuses out through the membrane **202** to catalyst felt volume **209**. The methanol fuel **219** diffuses to the surface of the catalyst coating **208** and through to the catalyst surfaces **207**. Oxygen simultaneously is diffusing through the air inlet holes **205**, into the catalyst-felt volume **209** and through the catalyst coating **208** to the catalyst **207**. The oxygen and methanol fuel catalytically combusts on the surface of the catalyst **207**. The products of water and carbon dioxide diffuse back through the catalyst surface coating **208**, into the catalyst felt volume and out through the air inlet holes **205**. When the catalytic combustion delivers sufficient heat energy to cause the fuel to boil the fuel distribution bladder **210**, **230** pressurizes. This pressurization causes the second one-way valve **213** to open and the methanol vapor **211** and liquid **219** flows into the fuel bladder **218**. The methanol vapor will condense in the fuel bladder **218**. The pressurization of the fuel distribution bladder from vaporized fuel and in diffusion of gasses due to the boiling of the fuel also results in the diffusion membrane **210** bulging and compressing the catalytic felt **203** against the container wall **204**. This increases the thermal conductivity from the catalytic sites **207** to the outside air and cooling the catalyst **207**. By compressing the catalytic felt **203** against the wall, the space available for diffusion of oxygen also decreases and the oxygen diffusion to the catalytic sites **203** is reduced, thereby reducing the rate of catalytic combustion. The catalytic sites cool and the methanol fuel **211** cools thereby giving this catalytic combustion system temperature feedback control. The pumping of fuel can be used as a feature in applications, such as in apparel where the user presses the fuel tank bladder **220** to receive a pulse of heat. This allows the user to control the time and amount of heating.

Essential features:

1. Fuel delivered through a selectively permeable membrane.
2. The selectively permeable membrane allows fuel to be delivered and not back diluted by the product water.
3. A selectively permeable membrane to allow oxygen and with a reduced permeability to fuel to retain fuel.
4. The carbon dioxide and other gasses diffuse into the membrane and vent and circulate through the fuel with the fuel boiling.
5. A catalyst dispersed over a porous material.
6. A fuel and oxidizer permeable protective coating over the catalyst.
7. A selectively permeable coating over the catalyst.
8. A fuel retaining coating over the catalyst.
9. A coating over the catalyst that enhances the performance of the catalyst.
10. A coating over the catalyst that is electrolytic and or acidic or basic.
11. The fuel vaporization and departure from the membrane to catalyst reaction area to act as a thermostat of upper temperature limit mechanism.
12. Valving or flow restrictions to regulate the boiling or fuel filling to regulate temperature of heating rates.
13. Using fuel additives such as water or other hydrocarbon fuel with different boiling points to adjust the catalytic burner temperatures.
14. Using the fuel vaporization and condensation as a heat pipe heat exchanger.
15. The onset of boiling of the fuel to keep the reaction area temperature elevated.
16. To incorporate thermopiles to extract electrical energy from the heater and transfer heat.

15

17. To use heat exchangers to warm up air going to the heater and exchange heat with the load.
18. Extracting water from the condensation of the exhaust from the heater.
19. Use a selectively permeable membrane to regulate the oxidizer to the catalyst reaction area.
20. Use of stoma devices to thermally regulate the oxidizer gas to the catalyst area.
21. Use of fans or pumps to regulate the fuel or oxidizer delivery to the catalyst area or heat exchange.
22. The use of electrochemical catalysis to enhance the performance.
23. Use of electric heating to start the catalytic heater.
24. Use of passive mechanical controls and pressurization of the fuel to control the heat output.
25. Use of a wick to distribute fuel over the selectively permeable membranes.
26. Use of the heater on many systems, apparel, blankets, machinery, dwellings, shipping containers, storage containers insect attractants, humidifiers, and perfume generators.

While the invention has been described with reference to specific embodiments, modifications and variations of the invention may be constructed without departing from the scope of the invention, which is defined in the following claims.

We claim:

1. A heat-generating device comprising a fuel source, a fuel delivery connected to the fuel source, a catalyst dispersed over a porous substrate, the catalyst being in diffusive contact with an oxidizing gas, and a molecular selectively permeable membrane for selective molecular delivery of fuel by diffusion to the catalyst, wherein the fuel diffuses to the catalyst through the molecular selectively permeable membrane and the oxidizing gas diffuses to the catalyst through a different membrane or mechanical mechanism, further comprising an upper temperature limit setting on a thermal output caused by boiling the fuel.

2. The device of claim 1, wherein the catalyst comprises a coating of a material, wherein the material permits fuel and oxidant to reach the catalyst and allows products to leave.

3. The device of claim 2, further comprising enhancement of a performance of the catalyst with the catalyst coating.

4. The device of claim 3, wherein the enhancement of the performance comprises enhancing properties selected from the group consisting of surface protection, adhesion, filtration of external contaminants, varying affinity for fuel, varying affinity for oxidizing gas, diffusion rate limits of reactants to a surface of the catalyst, temperature dependency, regulation of diffusion rates of reactants to the surface of the catalyst, acidifying the surface, alkalizing the surface, and combinations thereof.

5. The device of claim 1, wherein the catalyst comprises a coating of a selectively permeable material.

6. The device of claim 5, wherein the selectively permeable material is selectively permeable to the fuel and the oxidizing gas.

7. The device of claim 1, wherein the catalyst comprises a coating of a selectively permeable material selected from the group consisting of rubbers, silicone rubbers, polymers, ionic polymers, Nafion, sulfonated butyl rubber, polystyrene, and combinations thereof.

8. The device of claim 1, wherein the porous substrate is selected from the group of materials consisting of polybenzoxazoles (PBOs), polybenzimidazoles (PBIs), para-ara-

16

mids, polyimides, silicon carbide, alumina, carbon, fiber glass, zirconia, quartz and combinations thereof.

9. The device of claim 1, wherein the catalyst enables catalytic combustion of fuels.

10. The device of claim 9, wherein the catalyst is selected from the group consisting of highly dispersed platinum, palladium, nickel, ruthenium, iron, molybdenum, tungsten, tin, and combinations thereof.

11. The device of claim 1, wherein the fuel is a compound comprising hydrogen.

12. The device of claim 1, wherein the fuel is selected from the group consisting of methanol, formaldehyde, formic acid, 1,3,5-trioxane, di-methyl-ether, and combinations thereof.

13. The device of claim 1, wherein the fuel is a liquid fuel, and wherein the fuel is removed from a catalytic reaction area by boiling.

14. The device of claim 13, further comprising valves, flow restrictions, or pressure reliefs for regulating a boiling temperature of the fuel.

15. The device of claim 1, further comprising optimal conditions in the device for catalytic combustion of vented gases from the selective membrane container.

16. The device of claim 1, further comprising regulation of fuel delivery rate with self pressurization of the fuel.

17. The device of claim 1, further comprising water produced from fuel combustion.

18. The device of claim 17, wherein the device is adapted for condensation of the water and comprising an exhaust for collecting the water after condensation.

19. The device of claim 1, further comprising means for pumping fuel towards an area of the catalyst.

20. The device of claim 1, wherein the device is a portable catalytic combustion heater.

21. The device of claim 20, further comprising a fuel and air delivery for supplying the fuel and the oxidant or air to the catalyst and for flameless combustion of the fuel for releasing heat.

22. The device of claim 21, wherein the fuel is a liquid fuel passing through the molecular selectively permeable membrane such that fuel vapor exits the membrane and is fed to the catalyst.

23. The device of claim 1, wherein the fuel is delivered through the molecular selectively permeable membrane.

24. The device of claim 23, wherein the molecular selectively permeable membrane allows fuel to be delivered there-through and prevents back dilution with byproducts of combustion.

25. The device of claim 24, wherein the byproducts comprise water.

26. The apparatus of claim 23, wherein the molecular selectively permeable membrane allows oxygen there-through and comprises reduced permeability to retain the fuel.

27. The apparatus of claim 23, wherein carbon dioxide and other gasses diffuse into the molecular selectively permeable membrane and vent and circulate through the fuel with the fuel boiling in the device.

28. The device of claim 1, further comprising a porous material substrate, wherein the catalyst is dispersed over the porous material substrate.

29. The device of claim 28, wherein the molecular selectively permeable membrane is a fuel and oxidizer permeable protective coating over the catalyst.

30. The device of claim 28, wherein the molecular selectively permeable membrane is a selectively permeable coating over the catalyst.

17

31. The device of claim 28, further comprising a fuel retaining coating over the catalyst.

32. The device of claim 28, further comprising a coating over the catalyst for enhancing a performance of the catalyst.

33. The device of claim 28, further comprising a coating over the catalyst, wherein the coating is selected from the group consisting of electrolytic, acidic, basic substances, and combinations thereof.

34. The apparatus of claim 28, wherein vapors of the fuel depart from the molecular selectively permeable membrane to reaction areas of the catalyst and form a thermostat providing an upper temperature limit for catalytic reactions.

18

35. The apparatus of claim 34, further comprising valves or flow restrictors for regulating boiling of the fuel and filling of the fuel and for regulating temperature and/or heating rates.

36. The apparatus of claim 28, further comprising fuel additives for adjusting catalytic burning temperatures.

37. The apparatus of claim 28, further comprising fuel additives.

38. The apparatus of claim 37, wherein the fuel additives include hydrocarbons with different boiling points.

39. The apparatus of claim 37, wherein the fuel additives include water.

* * * * *

UNITED STATES PATENT AND TRADEMARK OFFICE
CERTIFICATE OF CORRECTION

PATENT NO. : 7,708,553 B2
APPLICATION NO. : 10/492018
DATED : May 4, 2010
INVENTOR(S) : Robert G. Hockaday et al.

Page 1 of 1

It is certified that error appears in the above-identified patent and that said Letters Patent is hereby corrected as shown below:

In Column 4, Line 51, please delete “1000%” and insert --100%--

In Column 6, Line 10, please delete “, Wilmington, Del”

Signed and Sealed this
Eighth Day of February, 2011

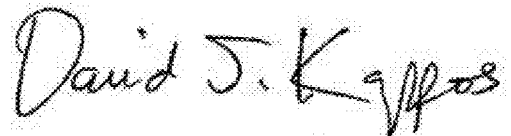
A handwritten signature in black ink that reads "David J. Kappos". The signature is written in a cursive style with a large initial 'D' and 'K'.

David J. Kappos
Director of the United States Patent and Trademark Office